

CONSULTANTS:
CONSTRUCTION MANAGER:
BRUSS CONSTRUCTION INC.
PO BOX 456
BRADFORD, NH 03221
T: 603 938 2069 F: 603 938 2621
ENVIRONMENTAL/LEED:
PAUL LEVEILLE
S.P.N.F.
54 PORTSMOUTH ST
CONCORD, NH 03301
T: 603 224 9945 F: 603 228 0423
TIMBERFRAME DESIGN:
PARADIGM BUILDERS
ED LEVIN
5 CROWLEY TERRACE
HANOVER, NH 03755
T: 603 643 2002
MECHANICAL:
PETERSEN ENGINEERING
PO BOX 4774
PORTSMOUTH, NH 03802
T: 603 436 4233 F: 603 436 4294
ELECTRICAL:
STANTEC
54 ROUTE 106 PO BOX 29
NO. SPRINGFIELD, VT 05150
T: 802 886 2261 F: 802 886 2260
LIGHTING & DAYLIGHTING:
J&M ASSOCIATES
JIM STOOKMAN
P.O. BOX 659A 4 WOODLAWN DRIVE
KENNEBUNKPORT, ME
T: 207 967 5223 F: 207 967 5469
WASTE MANAGEMENT:
CLIVUS NEW ENGLAND
P.O. BOX 127
NORTH ANDOVER, MA 01845
T: 978 794 9400 F: 978 794 9444

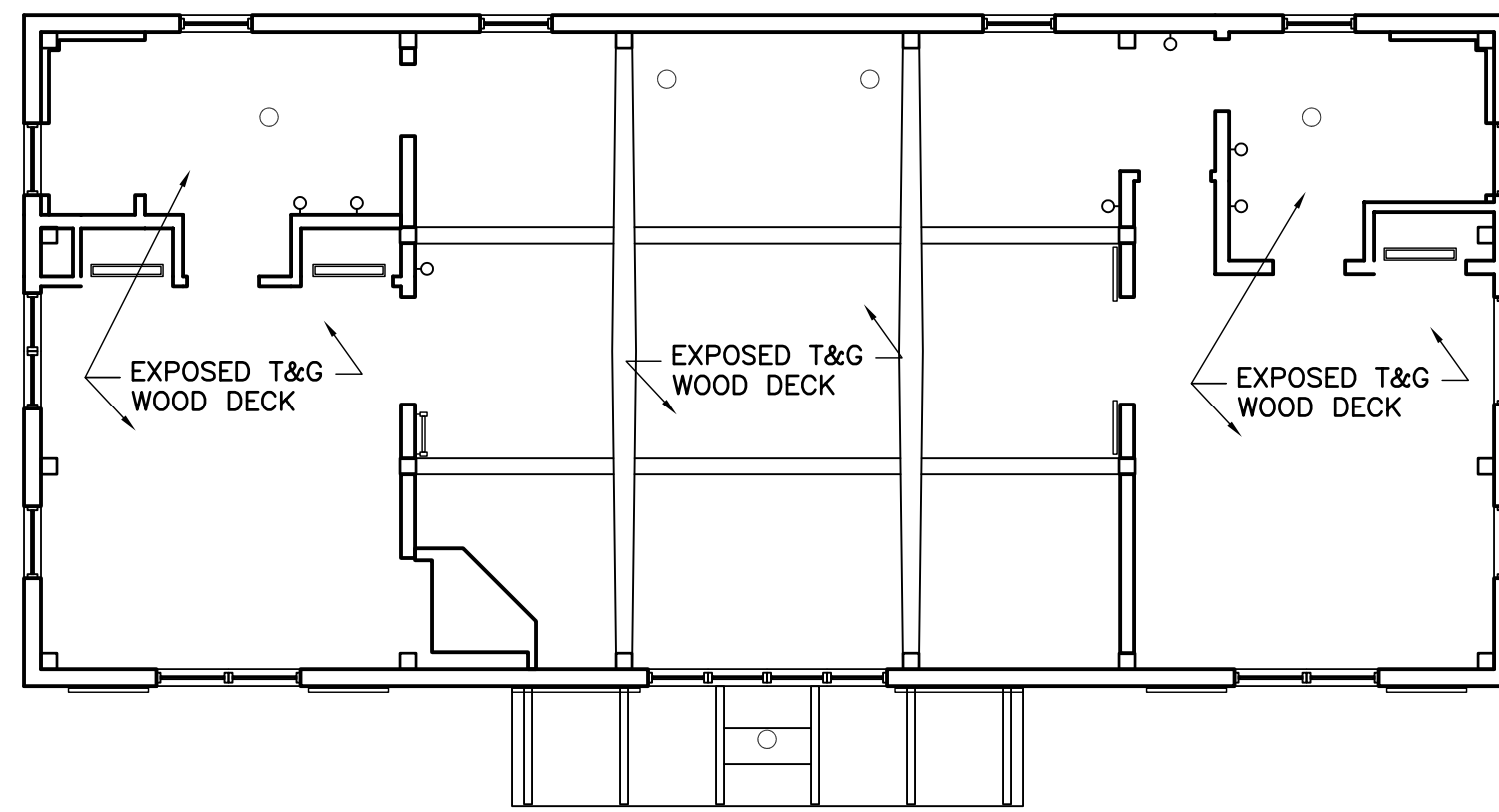

05 SECOND FLOOR REFLECTED CEILING PLAN
SCALE: 1/8"=1'-0"

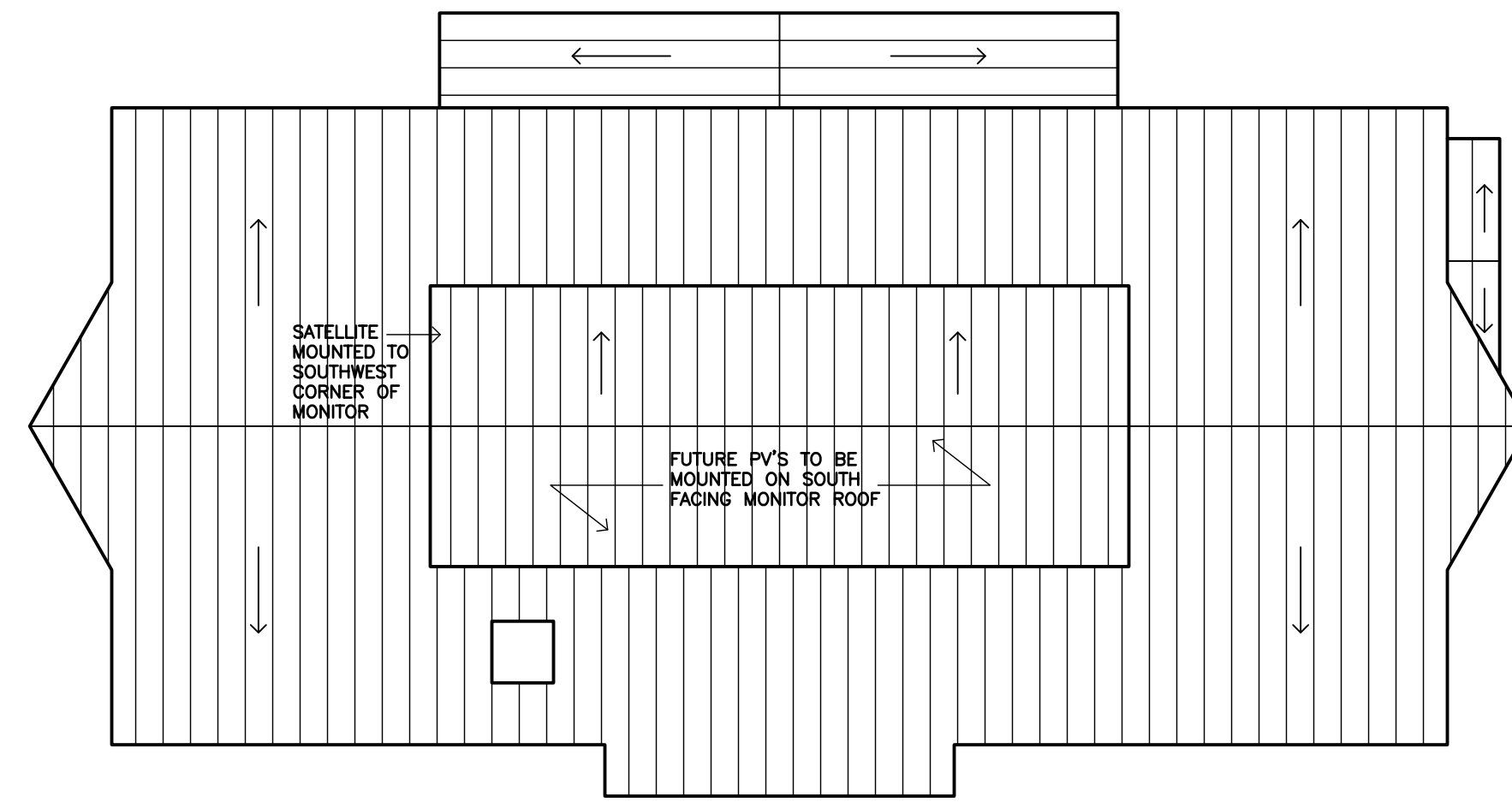

02 ROOF PLAN
SCALE: 1/8"=1'-0"

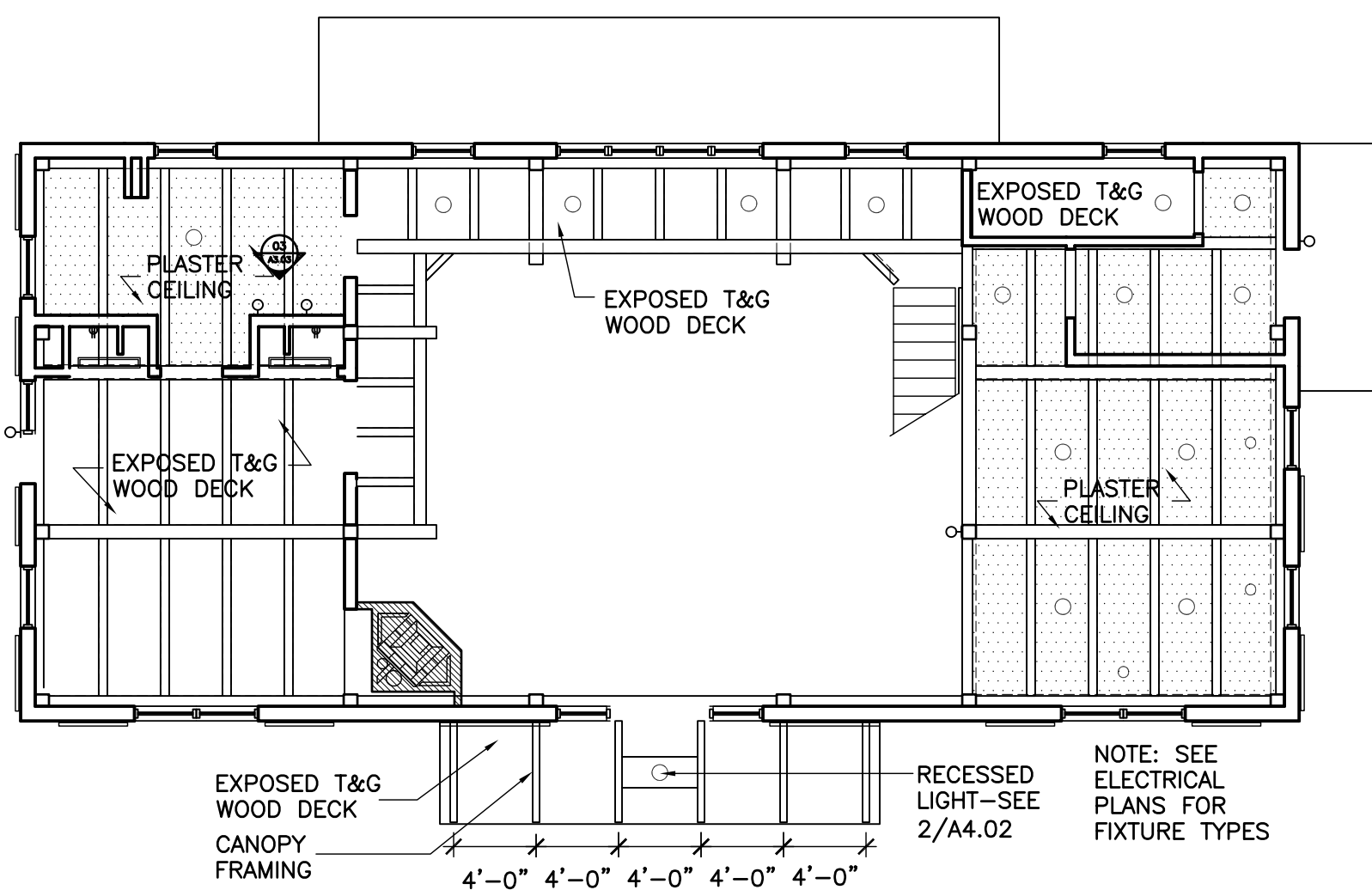

04 FIRST FLOOR REFLECTED CEILING PLAN
SCALE: 1/8"=1'-0"

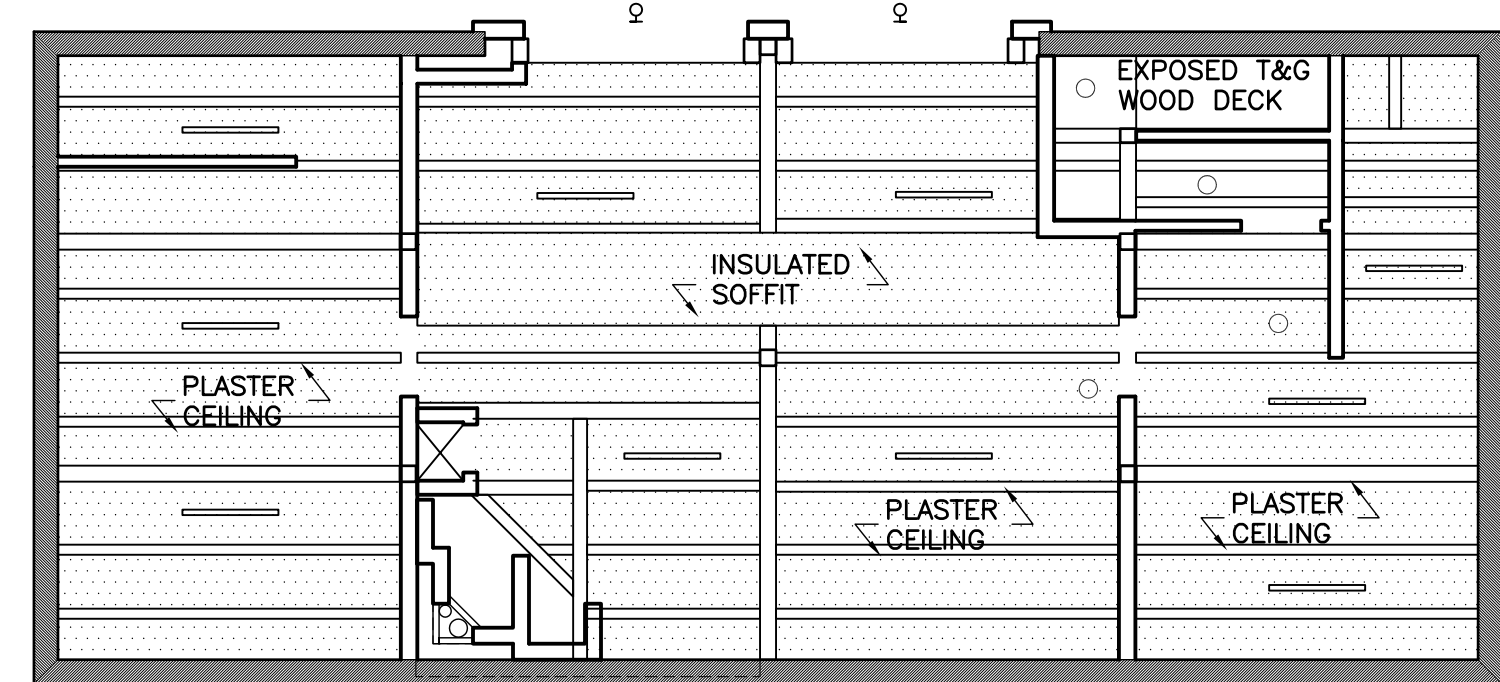

03 BASEMENT REFLECTED CEILING PLAN
SCALE: 1/8"=1'-0"

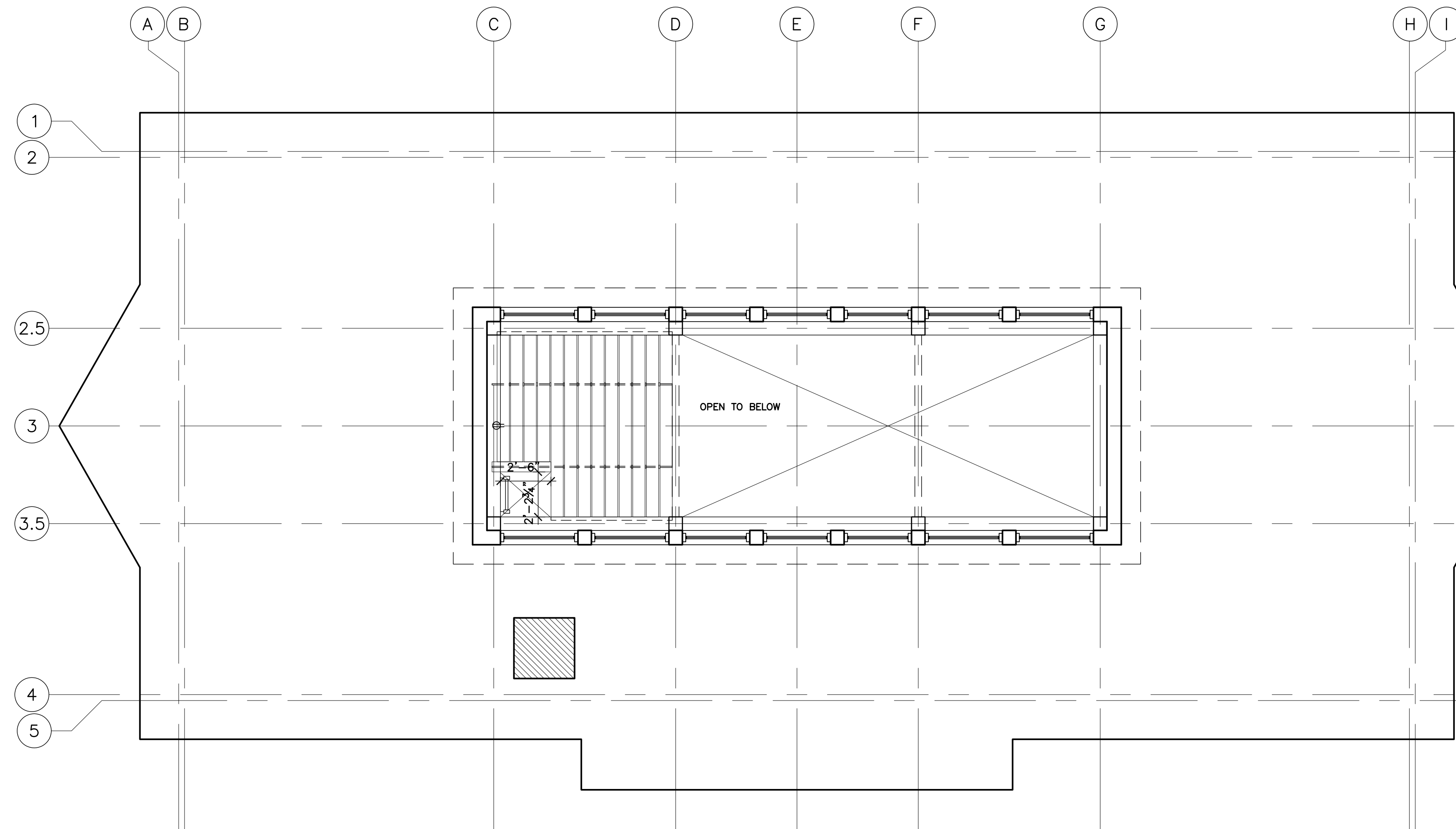

01 ROOF PLAN
SCALE: 1/4"=1'-0"

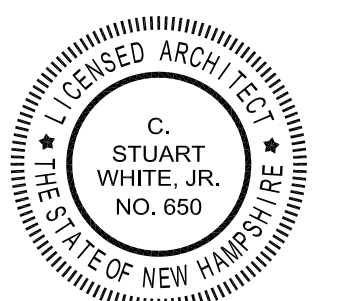

REVISION	DATE	COMMENTS
1	8/31/06	Addendum 1

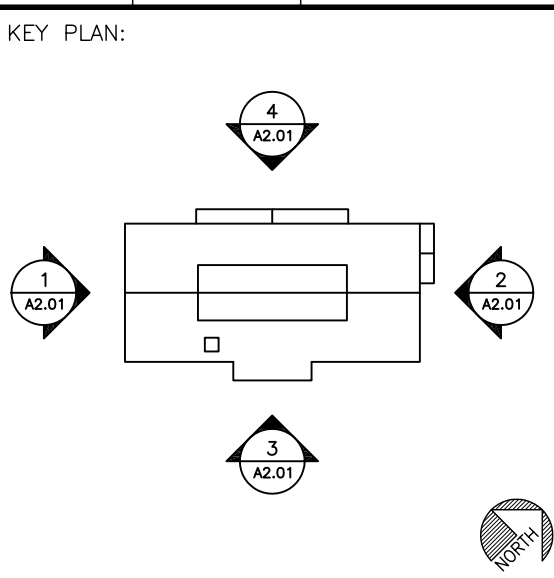

PROJECT:
GREEN WOODLANDS
HOUSE/BARN PROJECT

ISSUED:
CONSTRUCTION DOCUMENTS

DRAWING TITLE:
ROOF PLAN,
MONITOR PLAN &
REFLECTED CEILING PLANS

PROJECT NO: 570 | DATE: 07/31/06

SHEET NUMBER:
A1.03