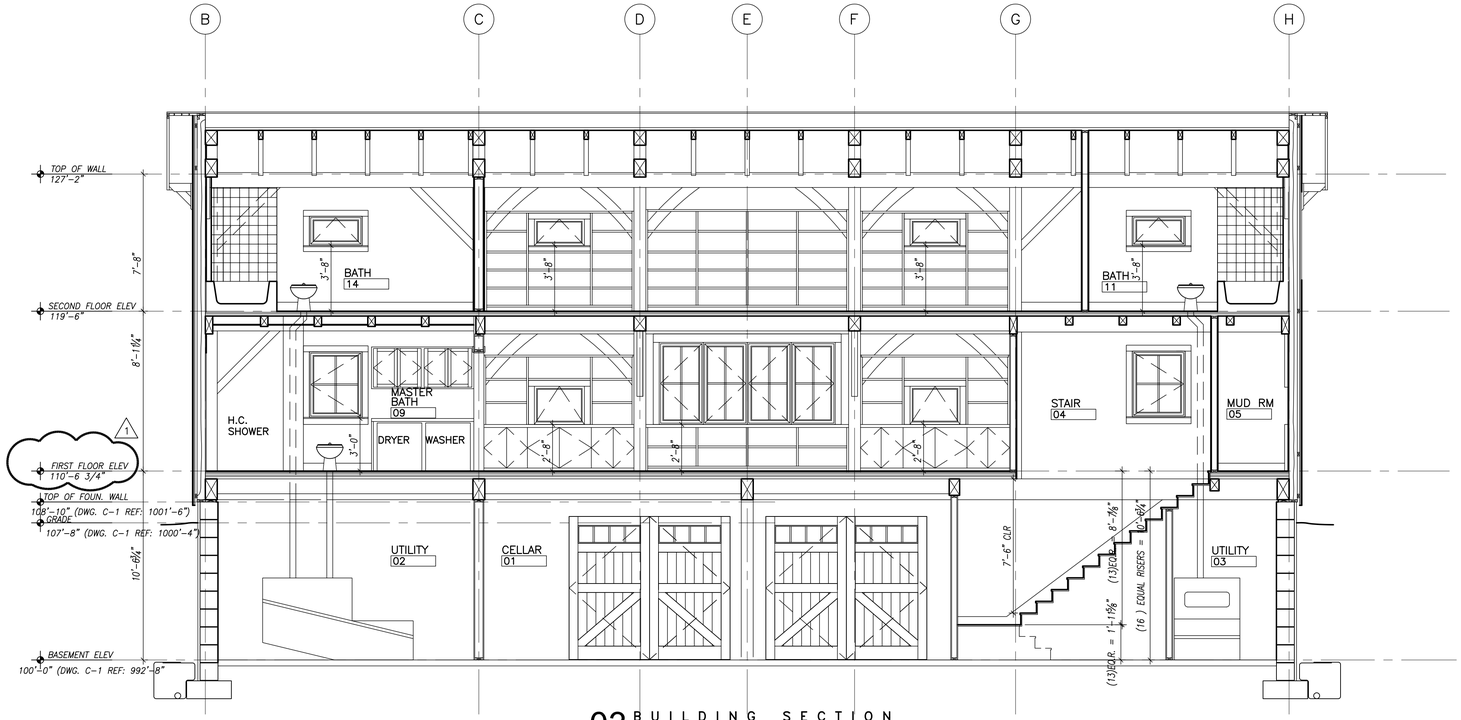

03 BUILDING SECTION
SCALE: 1/4" = 1'-0"

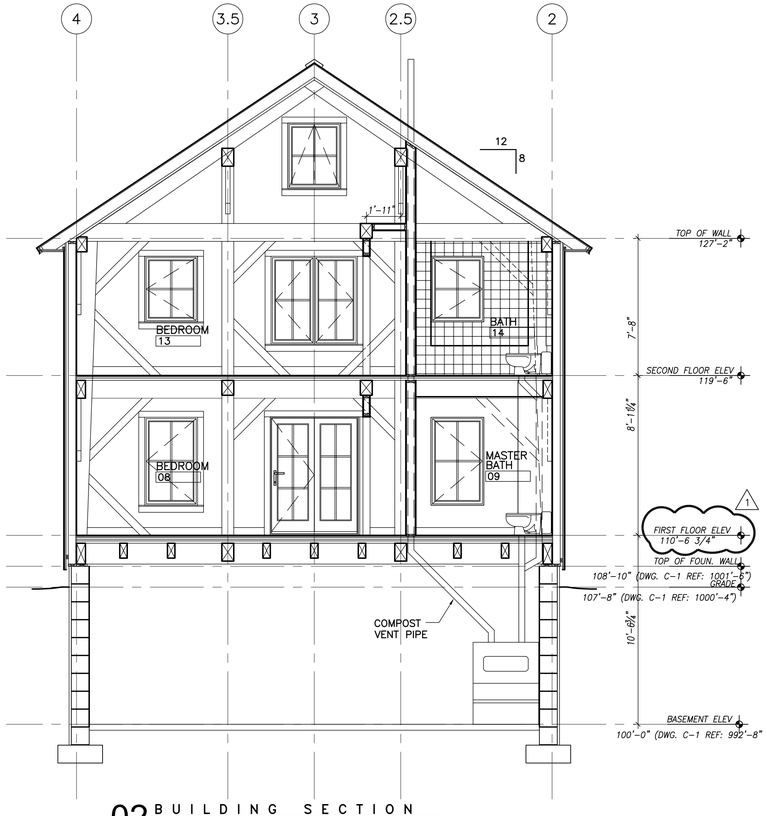

02 BUILDING SECTION
SCALE: 1/4" = 1'-0"

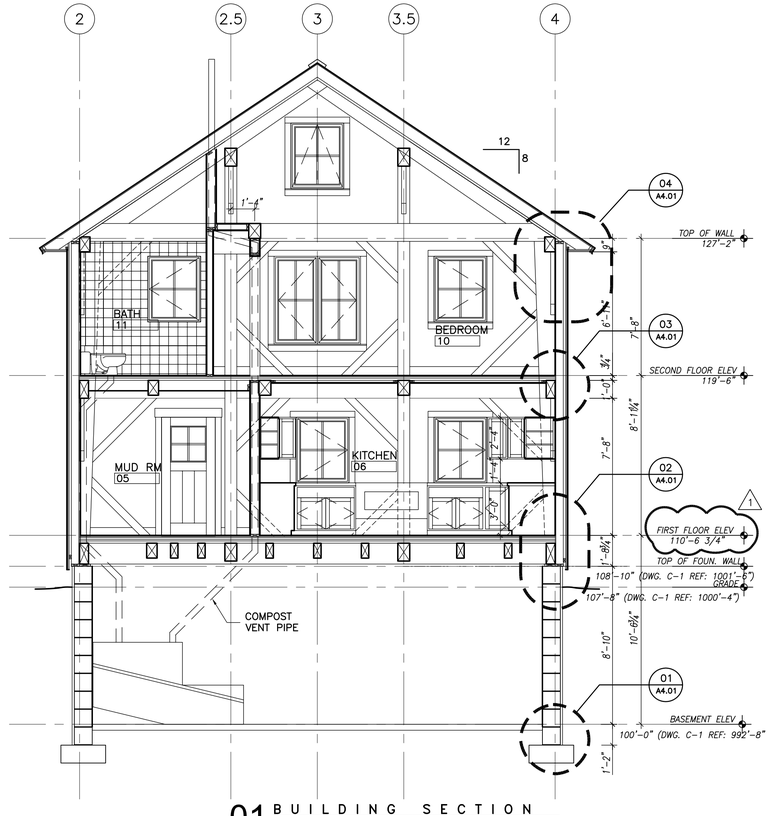

01 BUILDING SECTION
SCALE: 1/4" = 1'-0"

BANWELL
ARCHITECTS

THE CARRIAGE HOUSE
6 SOUTH PARK STREET
LEBANON, NH 03766
T: 603 448 3778
F: 603 443 5555

P.O. BOX 830
16 STATE STREET
MONTPELIER, VT 05602
T: 802 223 5551
F: 802 223 5552

E: staff@banwell-architects.com

CONSULTANTS:

CONSTRUCTION MANAGER:
BRUSS CONSTRUCTION INC.
PO BOX 456
BRADFORD, NH 03221
T: 603 938 2069 F: 603 938 2621

ENVIRONMENTAL/LEED:
PAUL LEVEILLE
S.P.N.F.
54 PORTSMOUTH ST
CONCORD, NH 03301
T: 603 224 9945 F: 603 228 0423

TIMBERFRAME DESIGN:
PARADIGM BUILDERS
ED LEVIN
5 CROWLEY TERRACE
HANOVER, NH 03755
T: 603 643 2002

MECHANICAL:
PETERSEN ENGINEERING
PO BOX 4774
PORTSMOUTH, NH 03802
T: 603 436 4233 F: 603 436 4294

ELECTRICAL:
STANTEC
54 ROUTE 106 PO BOX 29
NO. SPRINGFIELD, VT 05150
T: 802 886 2261 F: 802 886 2260

LIGHTING & DAYLIGHTING:
J&M ASSOCIATES
JIM STOCKMAN
P.O. BOX 659A 4 WOODLAWN DRIVE
KENNEBUNKPORT, ME
T: 207 967 5223 F: 207 967 5469

WASTE MANAGEMENT:
CLIVUS NEW ENGLAND
P.O. BOX 127
NORTH ANDOVER, MA 01845
T: 978 794 9400 F: 978 794 9444

LICENSED ARCHITECT
C. STUART WHITE, JR.
NO. 650
STATE OF NEW HAMPSHIRE

REVISION	DATE	COMMENTS
1	8/31/06	Addendum 1

KEY PLAN:

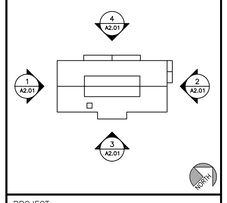

PROJECT:
GREEN WOODLANDS
HOUSE/BARN PROJECT

ISSUED:
CONSTRUCTION DOCUMENTS

DRAWING TITLE:
BUILDING SECTIONS

PROJECT NO: 570 DATE: 07/31/06

SHEET NUMBER:
A3.02