

CONSULTANTS:  
**CONSTRUCTION MANAGER:**  
BRUSS CONSTRUCTION INC.  
PO BOX 456  
BRADFORD, NH 03221  
T: 603 938 2069 F: 603 938 2621

**ENVIRONMENTAL/LEED:**  
PAUL LEVEILLE  
S.P.N.F.  
54 PORTSMOUTH ST  
CONCORD, NH 03301  
T: 603 224 9945 F: 603 228 0423

**TIMBERFRAME DESIGN:**  
PARADIGM BUILDERS  
ED LEVIN  
5 CROWLEY TERRACE  
HANOVER, NH 03755  
T: 603 643 2002

**MECHANICAL:**  
PETERSEN ENGINEERING  
PO BOX 4774  
PORTSMOUTH, NH 03802  
T: 603 436 4233 F: 603 436 4294

**ELECTRICAL:**  
STANTEC  
54 ROUTE 106 PO BOX 29  
NO. SPRINGFIELD, VT 05150  
T: 802 886 2261 F: 802 886 2260

**LIGHTING & DAYLIGHTING:**  
J&M ASSOCIATES  
JIM STOOKMAN  
P.O. BOX 659A 4 WOODLAWN DRIVE  
KENNEBUNKPORT, ME  
T: 207 967 5223 F: 207 967 5469

**WASTE MANAGEMENT:**  
CLIVUS NEW ENGLAND  
P.O. BOX 127  
NORTH ANDOVER, MA 01845  
T: 978 794 9400 F: 978 794 9444

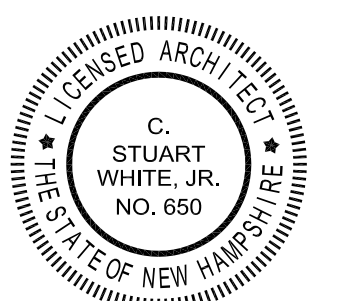

REVISION	DATE	COMMENTS
1	8/31/06	Addendum 1

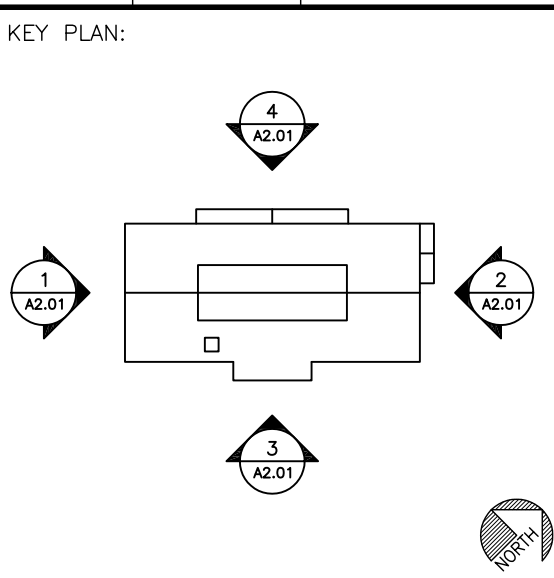

PROJECT:  
GREEN WOODLANDS  
HOUSE/BARN PROJECT

ISSUED:  
CONSTRUCTION DOCUMENTS

DRAWING TITLE:  
BUILDING SECTIONS

PROJECT NO: 570 DATE: 07/31/06

SHEET NUMBER:  
**A3.04**

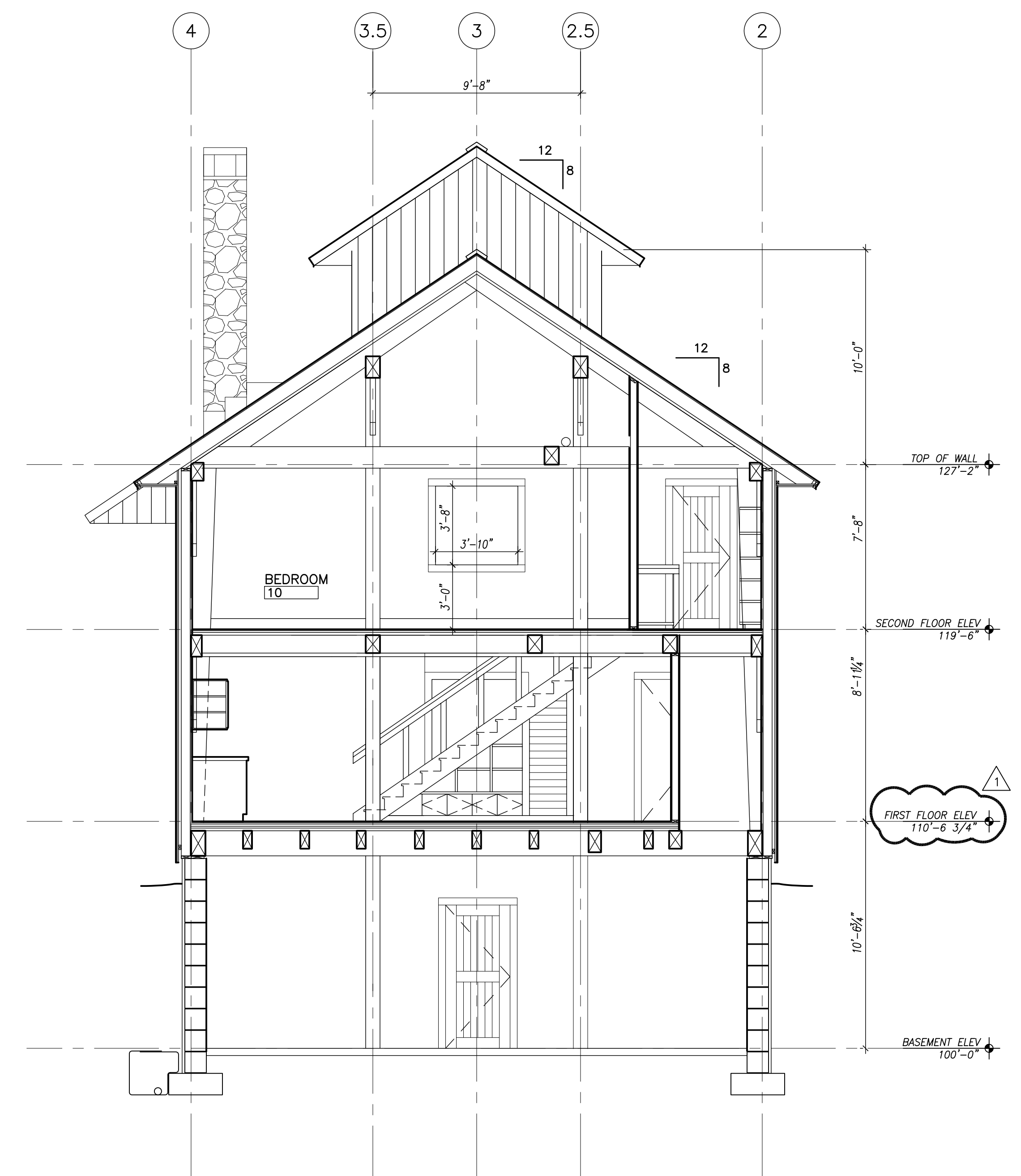

**01 BUILDING SECTION**  
SCALE: 1/4" = 1'-0"