

CONSULTANTS:
CONSTRUCTION MANAGER:
BRUSS CONSTRUCTION INC.
MICHAEL BRUSS
PO BOX 456
BRADFORD, NH 03221
T: 603 938 2069 F: 603 938 2621

ENVIRONMENTAL/LEED:
PAUL LEVEILLE
SPNF
54 PORTSMOUTH ST
CONCORD, NH 03301
T: 603 224 9945 F: 603 228 0423

TIMBERFRAME DESIGN:
PARADIGM BUILDERS
ED LEVIN
5 CROWLEY TERRACE
HANOVER, NH 03755
T: 603 643 2002

MECHANICAL:
PETERSEN ENGINEERING
JAMES PETERSEN
ANDY ARSENAULT
BEN GOSS
PO BOX 4774
PORTSMOUTH, NH 03802
T: 603 436 4233 F: 603 436 4294

ELECTRICAL:
DUFRESNE-HENRY ENGINEERING CORP.
BOB KISCHKO
JON FRIED
54 ROUTE 106 PO BOX 157
NO. SPRINGFIELD, VT 05150
T: 802 886 2261 F: 802 886 2260

LIGHTING & DAYLIGHTING:
J&M ASSOCIATES
JIM STOCKMAN
PO BOX 659A 4 WOODLAWN DRIVE
KENNEBUNKPORT, ME
T: 207 967 5223 F: 207 967 5469

REVISION	DATE	COMMENTS
1	8/31/06	Addendum 1

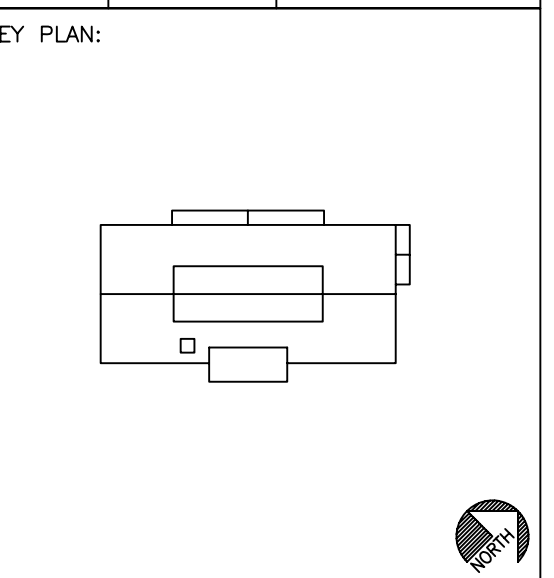

PROJECT:
GREEN WOODLANDS
HOUSE/BARN PROJECT

ISSUED:

DRAWING TITLE:
WALLS 2.5 & 3.5
SECTION at 3
Scale: 1/4" = 1'-0"

PROJECT NO: 570 DATE: 07/31/06

SHEET NUMBER: S3.1

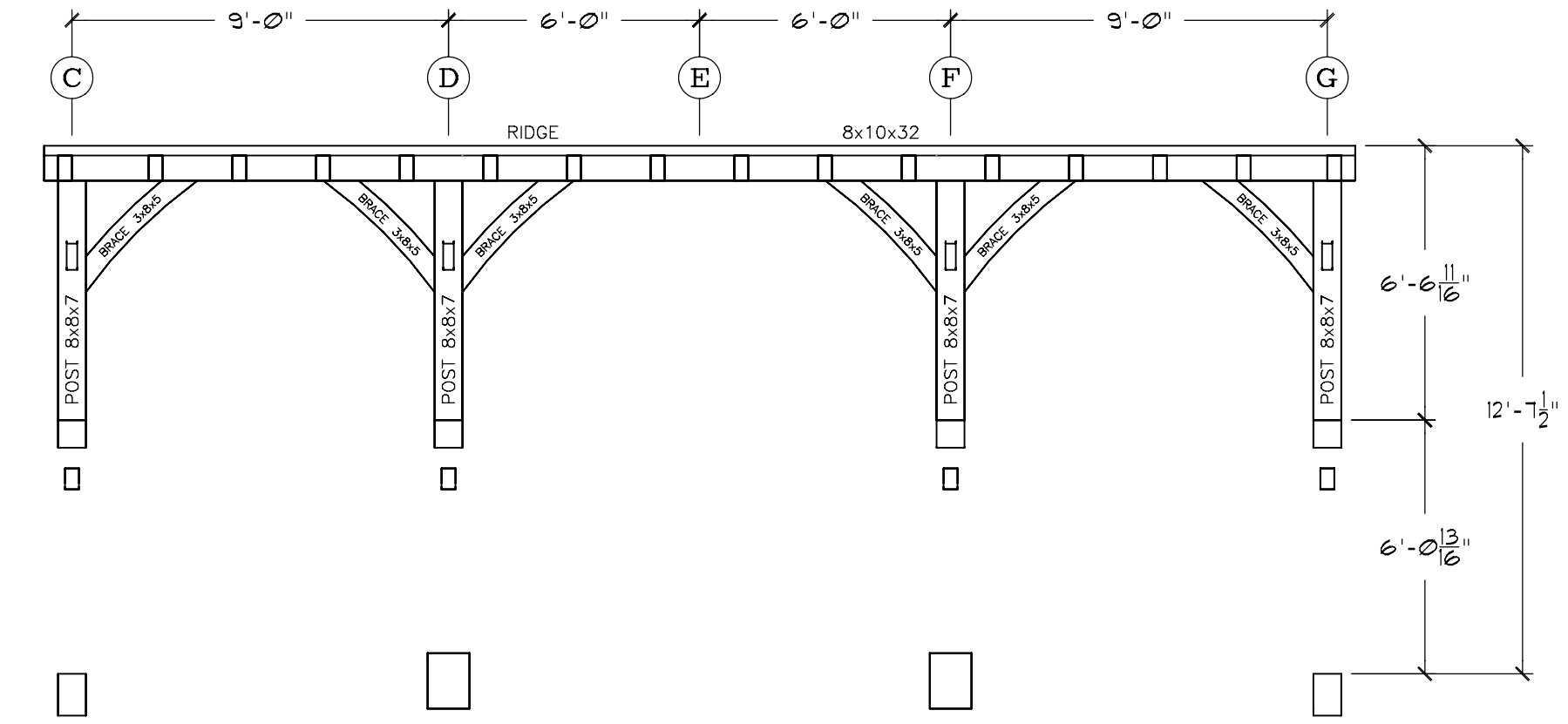
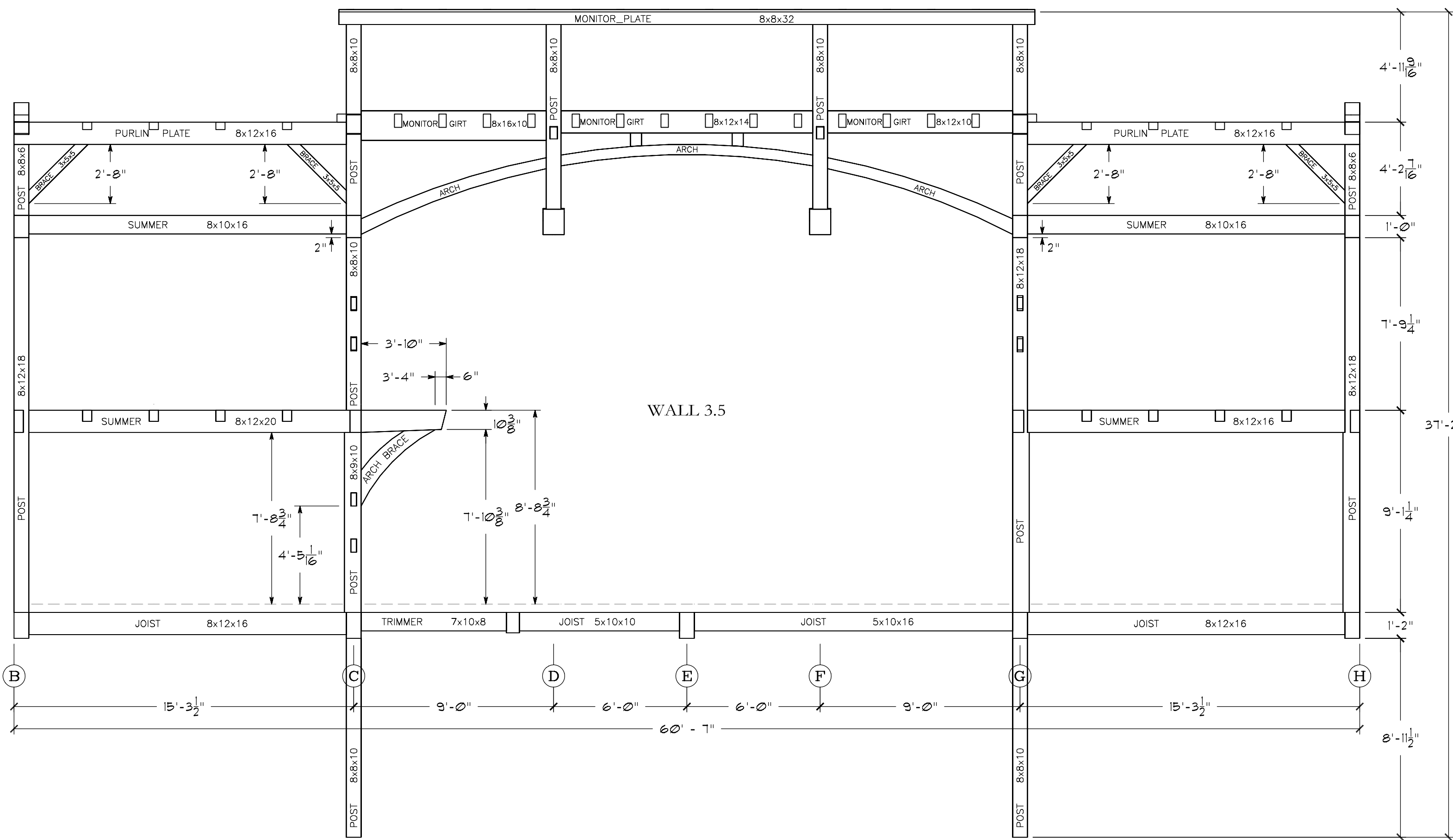

SECTION at MONITOR RIDGE

